



DEFENCE ESTATES

Delivering Estate Solutions to Defence Needs

DE Operations North

Building 28, Copthorne Barracks, Copthorne Road, Shrewsbury SY3 7LT

Telephone: Direct Dialling: **01743-262518**
DCSA DFTS: (9)4461 **2518**
Facsimile: **01743-262524**
E-mail: geraldine.holyoake@de.mod.uk
Internet Site: www.defence-estates.mod.uk



Birmingham City Council
Public Rights of Way
1 Lancaster Circus
Queensway
Birmingham
B4 7DQ

Your Ref

Our Ref

SHR/35/916/1

Date

7 September 2005

For the attention of the Definitive Map Officer

Dear Sir

SECTION 31 - THE HIGHWAYS ACT 1980

In accordance with the provisions of Sub-Section 31(6) of the Highways Act 1980, I am directed to deposit with you the enclosed plans of the Ministry of Defence Establishments within your area and more particularly known as:

SUTTON COLDFIELD

Plan No. 48/05

Over which the Secretary of state for Defence states no ways have been dedicated as highways.

Please acknowledge receipt and acceptance of the plans, by signing, dating and returning the attached form.

Yours faithfully

Geraldine Holyoake DipSurvPract
Defence Estates Shrewsbury
for and on behalf of the Secretary of State for Defence

Enc.



INVESTOR IN PEOPLE

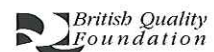

PROMOTING BUSINESS EXCELLENCE



Defence Estates is an Agency of the MOD

SUTTON COLDFIELD : D.E.O. H.Q.

Birmingham

Scale 1/2500 SP 1396

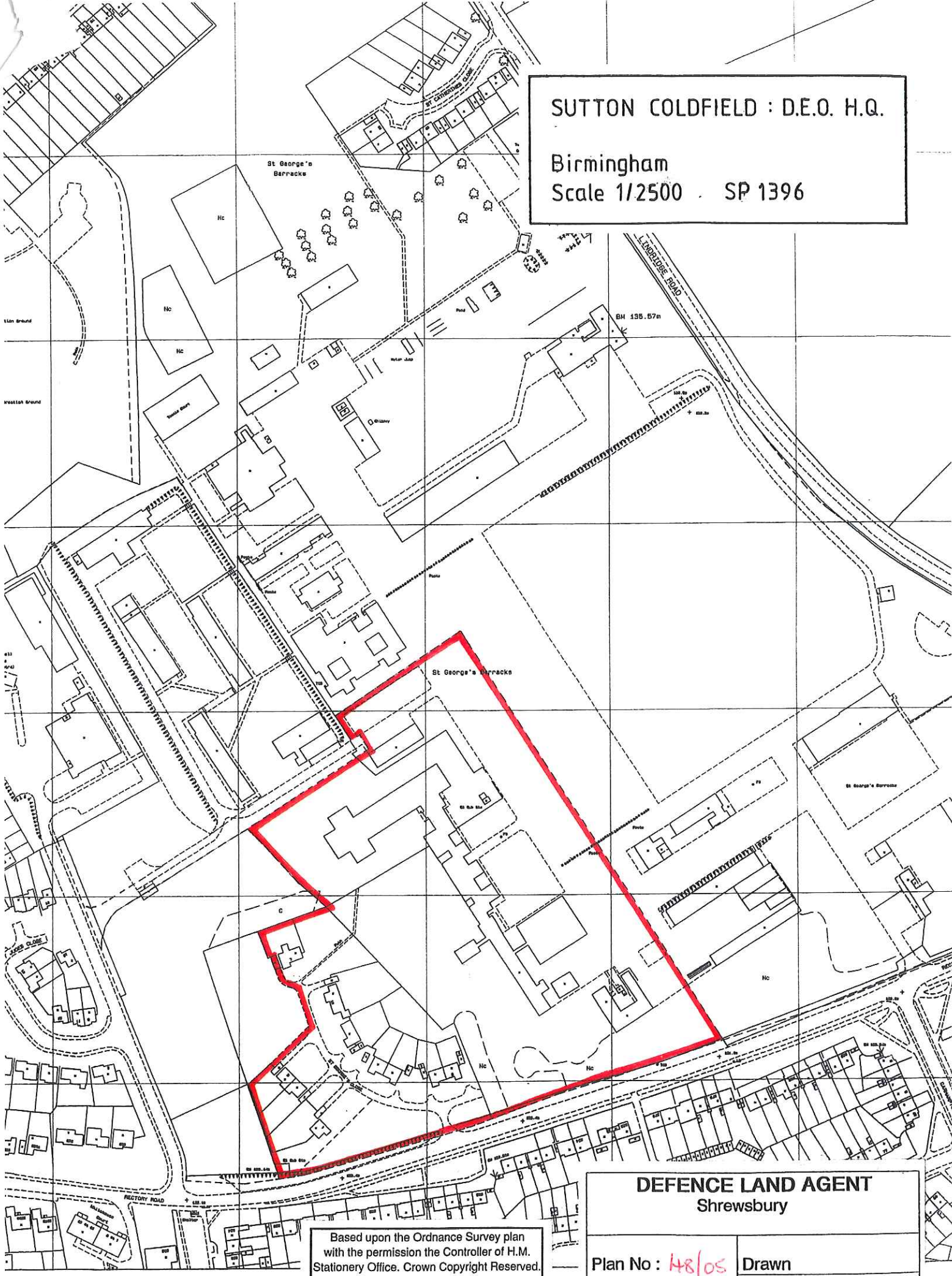

DEFENCE LAND AGENT
Shrewsbury

Plan No : 48/05

Drawn
Date

Based upon the Ordnance Survey plan
with the permission the Controller of H.M.
Stationery Office. Crown Copyright Reserved.

GD272353

I, Robin Stuart Berry, for and on behalf of THE SECRETARY OF STATE FOR DEFENCE, and acting under the authority conferred upon me by the said Secretary of State DO SOLEMNLY AND SINCERELY DECLARE as follows:

1. The Secretary of State for Defence on the 7th day of September 2005 in accordance with Section 31(6) of the Highways Act 1980 caused to be deposited with the Birmingham City Council a map of Sutton Coldfield an Establishment vested in the said Secretary of State within the area administered by such Council together with a statement indicating what ways (if any) over that land the said Secretary of State admitted to have been dedicated as highways.

2. No additional way over the land delineated on the map so deposited with the Birmingham City Council has been dedicated as a highway.
AND I MAKE this solemn declaration conscientiously believing the same to be true and by virtue of the provisions of the Statutory Declarations Act 1835

DECLARED at
(address)

THE OLD PICTURE HOUSE, HIGH STREET,
BISHOP'S CASTLE, SHROPSHIRE SY9 5BQ

.....
.....
.....
this 18th day of December 2007
Before me,

(signature)

(print name)

A Practicing Solicitor or Commissioner for Oaths

(signature of Declarant)

for and on behalf of THE SECRETARY OF STATE FOR DEFENCE

(print name)

(position within Defence Estates)

R. S. BERRY

Head CMS Shrewsbury

SUTTON COLDFIELD : D.E.O. H.Q.

Birmingham

Scale 1/2500 SP 1396

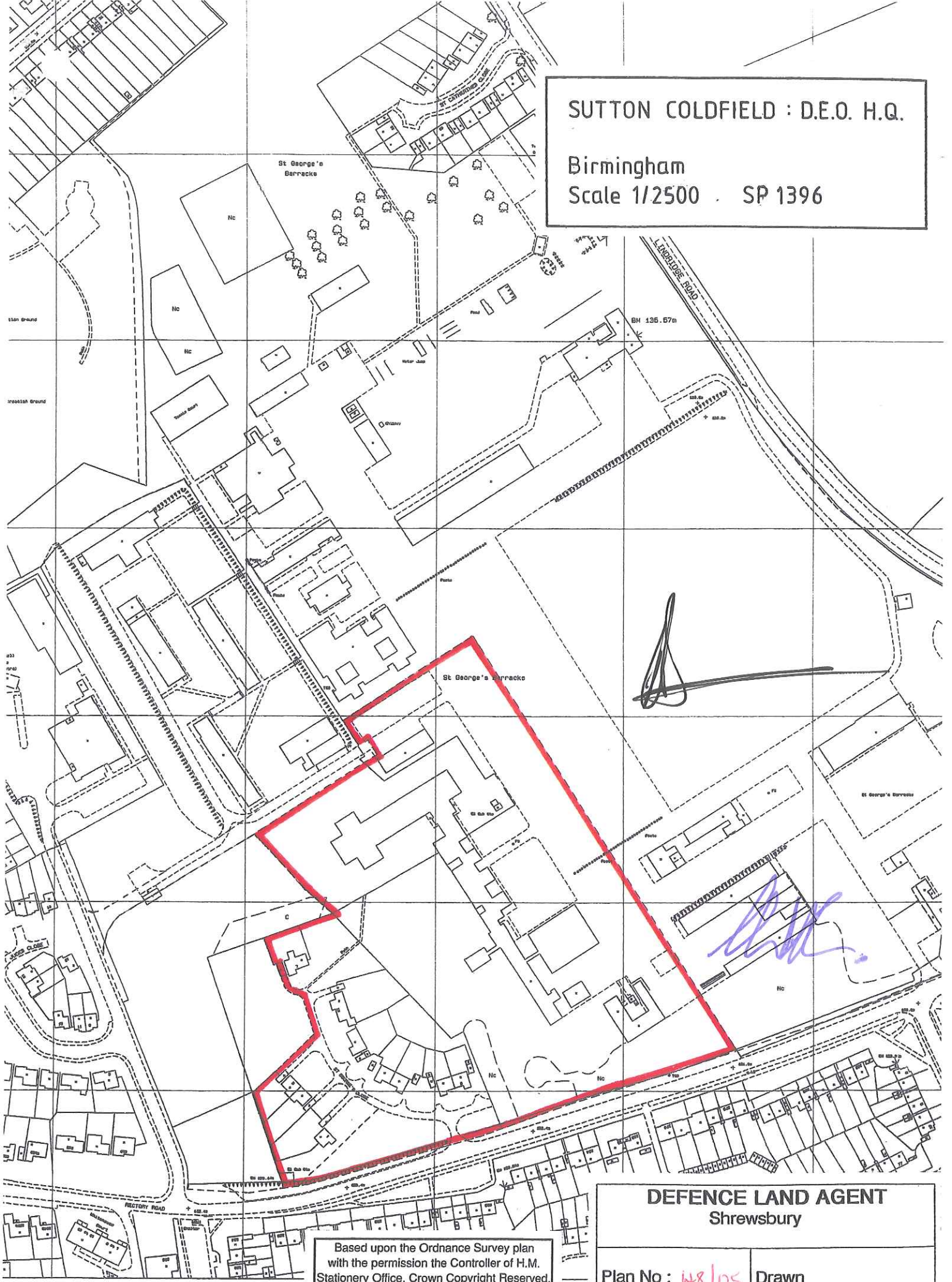

DEFENCE LAND AGENT
Shrewsbury

Based upon the Ordnance Survey plan
with the permission the Controller of H.M.
Stationery Office. Crown Copyright Reserved.

Plan No : 48/05

Drawn
Date

GD272353