

CONTINUED ON SHEET 1

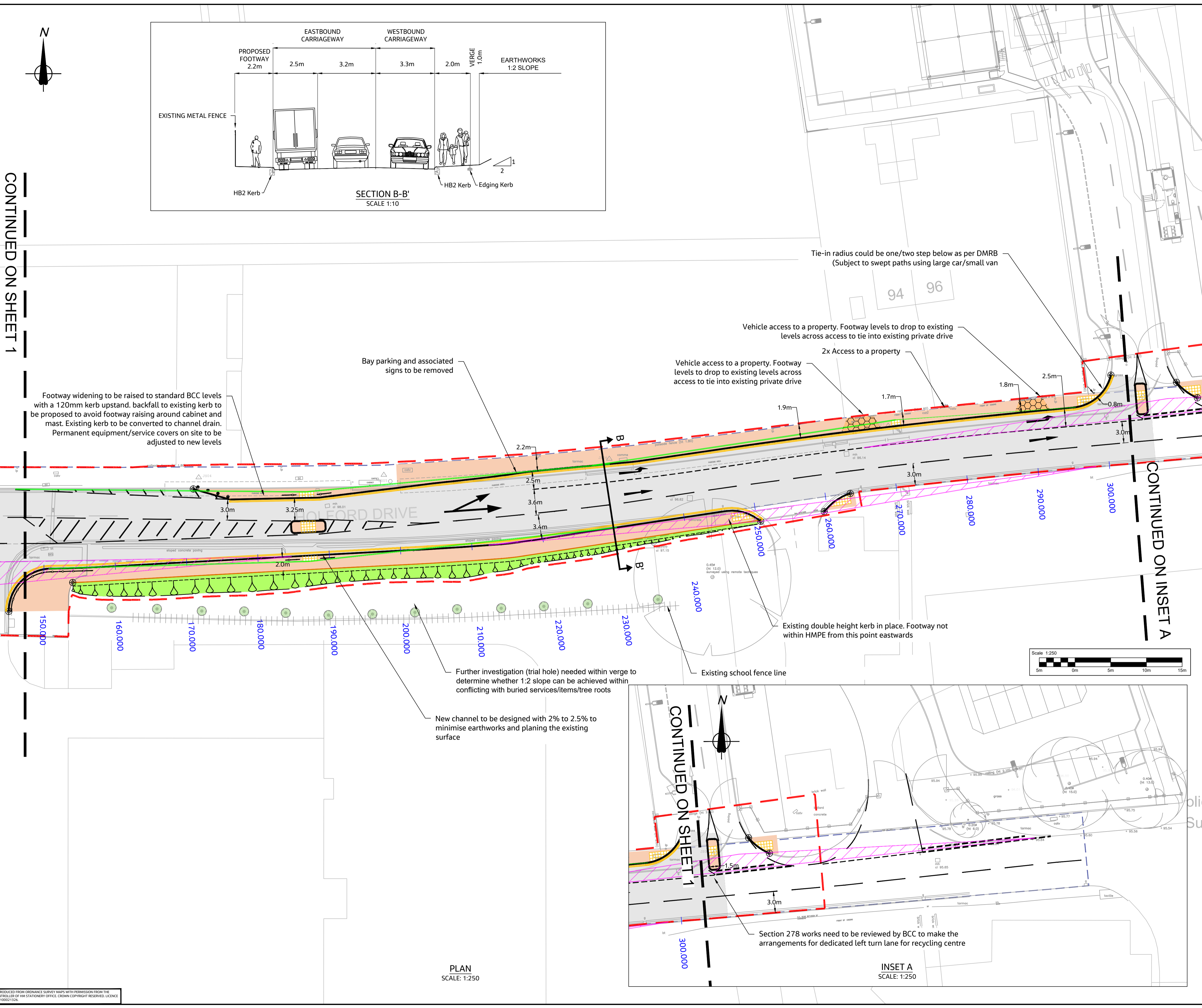

- Notes:
- All dimensions in metres unless stated otherwise.
 - Drawings to be printed in colour to enable correct viewing of symbols.
 - Do not scale.
 - The Contractor shall verify the presence and location of all services before undertaking any work in any area of the site by carrying out a full non-intrusive survey of the entire site before commencing the works.

- Key:
- Boundaries of site
 - OS/Topo
 - S278 works (Application 2022/02582/PA)
 - HMPE boundary
 - Proposed kerb alignment
 - Proposed edging kerb as per BCC SD HW/11.03
 - Proposed earthworks (1:2 Slope)
 - Visibility Splay
 - Pedestrian visibility (crossing)
 - Proposed pedestrian guardrail as per BCC SD HW/4.02
 - Proposed 3m high 'V' Mesh security fence to tie in to existing
 - Proposed 3m high x 4m wide twin mesh double leaf gate
 - Indicative road/cycle markings
 - Approximate tie-in to existing kerblines
 - Extent of carriageway widening/resurfacing
 - Flexible footway construction, to be installed as per BCC SD HW/11.15. Existing sub-base to be retained in place, where suitable.
 - Proposed verge and grass seeded areas - 150mm topsoil to be seeded in accordance with Volume C, clause 3005SR and Appendix 30/5.
 - Light vehicle footway flexible bituminous footway crossing as per BCC SD HW/11.576. Existing sub-base to be retained in place, where suitable.
 - Tactile paving construction
Red = Controlled
Buff = Uncontrolled
 - Proposed bollards
 - Existing trees

P01	20/04/23	FOR PRIN. CONTRACTOR/ DESIGN REVIEW	KG	DG	RS	MP
P02	12/05/23	FOR PRIN. CONTRACTOR/ DESIGN REVIEW	KG	DG	RS	MP
Rev	Rev. Date	Purpose of revision	Drawn	Checked	Rev'd	Appr'd

Jacobs
7th Floor, 2 Colmore Square, 35 Colmore Circus
Quensway, Birmingham, B4 6BN
Tel: +44(0)121 237 4000 www.jacobs.com



Client
Birmingham City Council
TAYLOR WOODROW

Project
HOLFORD DRIVE ENHANCEMENT SCHEME

Drawing title
GENERAL ARRANGEMENT SHEET 2 OF 2

Drawing status
S3 - For Prin. Contractor/ Design Review

Scale
AS SHOWN DO NOT SCALE

Jacobs No.
Client no.

Drawing number
N387001-EURIL-0100-YY-DRW-DE-0002 Rev
P02

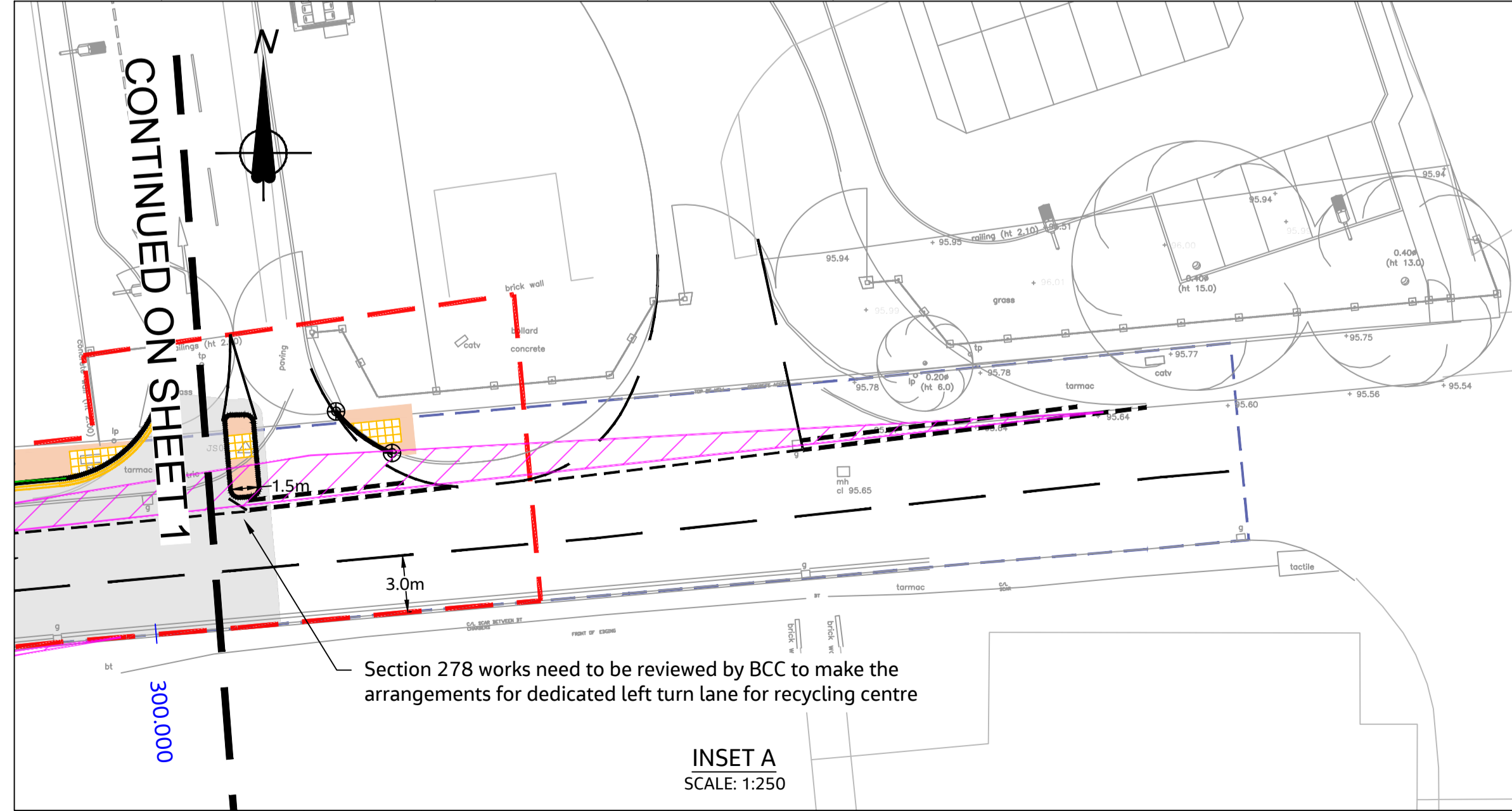

PLAN
SCALE: 1:250

INSET A
SCALE: 1:250

C:\working\jacobs-emea-01\02237578\N387001-EURIL-0100-YY-DRW-DE-0002.dwg - 12/05/2023 12:54:18 - SHEET 02 - Gandhik

REPRODUCED FROM ORDNANCE SURVEY MAPS WITH PERMISSION FROM THE CONTROLLER OF HM STATIONERY OFFICE. CROWN COPYRIGHT RESERVED. LICENCE NO. 100021124.

© Copyright 2023 Jacobs U.K. Limited. The concepts and information contained in this document are the property of Jacobs. Use or copying of this document in whole or in part without the written permission of Jacobs constitutes an infringement of copyright. Limitation: This drawing has been prepared on behalf of, and for the exclusive use of, Jacobs' Client, and is subject to, and issued in accordance with, the provisions of the contract between Jacobs and the Client. Jacobs accepts no liability or responsibility whatsoever for, or in respect of, any use of, or reliance upon, this drawing by any third party.