FILE PATH - X:\Commissions\CA-02709 Iron Lane - Stechford\4.0 Drawings\02. Working Drawings\G_CA-02709_S1_009 RevC Scheme Plan Sheet 2 of 2 - Iron Lane.dwg

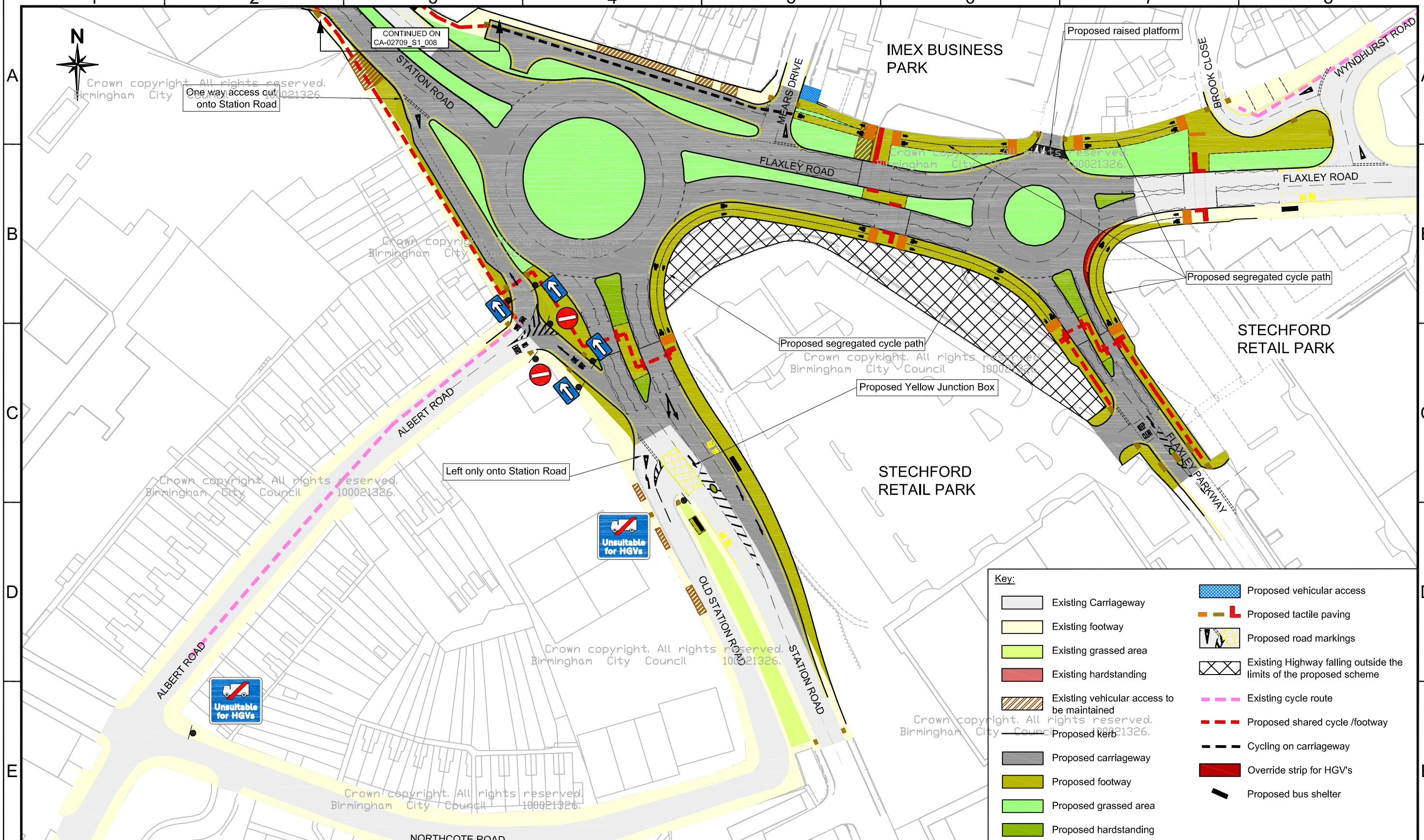

Key:

- Existing Carriageway
- Existing footway
- Existing grassed area
- Existing hardstanding
- Existing vehicular access to be maintained
- Proposed kerb
- Proposed carriageway
- Proposed footway
- Proposed grassed area
- Proposed hardstanding
- Proposed vehicular access
- Proposed tactile paving
- Proposed road markings
- Existing Highway falling outside the limits of the proposed scheme
- Existing cycle route
- Proposed shared cycle /footway
- Cycling on carriageway
- Override strip for HGV's
- Proposed bus shelter

Birmingham City Council

ANNE SHAW
ACTING ASSISTANT DIRECTOR
TRANSPORTATION AND CONNECTIVITY
1 LANCASTER CIRCUS
BIRMINGHAM B4 7DQ

bsi. ISO 9001 Quality Management

ice award winner 2014 — ICE West Midlands Annual Awards

SCHEME: IRON LANE - STECHFORD

DRAWING: SCHEME PLAN SHEET 2 OF 2

DATE	REV.	REVISIONS	DRN	PM
18/12/15	C	Tactile paving added	EA	BP
16/11/15	B	Bus stop modified	EA	BP
10/11/15	A	New segregated cycle lanes	EA	BP

DRAWN	DESIGNER	PM	REVISION
EA 25/09/2015	AB 25/09/2015	BP 25/09/2015	C

DRAWING STATUS: GENERAL

SCALE: 1:1000

DWG. No: CA-02709_S1_009

This map is based upon Ordnance Survey material with the permission of Ordnance Survey on behalf of the Controller of Her Majesty's Stationery Office Crown copyright. Unauthorised reproduction infringes Crown copyright and may lead to prosecution or civil proceedings. B.C.C. Licence No 100021326 Date 2015

A3