

EDGBASTON CONSERVATION AREA NO.15



DATE OF DESIGNATION
4TH SEPTEMBER 1975
EXTENDED 13TH DECEMBER 1984
AND 17TH SEPTEMBER 1992 AND
10TH OCTOBER 1992
AREA 395.4 Ha. (976.9 Acres)

-  BOUNDARY OF CONSERVATION AREA
-  STATUTORILY LISTED BUILDINGS
-  LOCALLY LISTED BUILDINGS
-  PARKS AND GARDENS OF SPECIAL HISTORIC INTEREST
-  ARTICLE 4 (2) DIRECTION



Scale 1:11,000



Planning Management
PO Box 28
Birmingham, B1 1TU.
Tel: 0121 303 1115

E mail planning_conservation@birmingham.gov.uk

www.birmingham.gov.uk

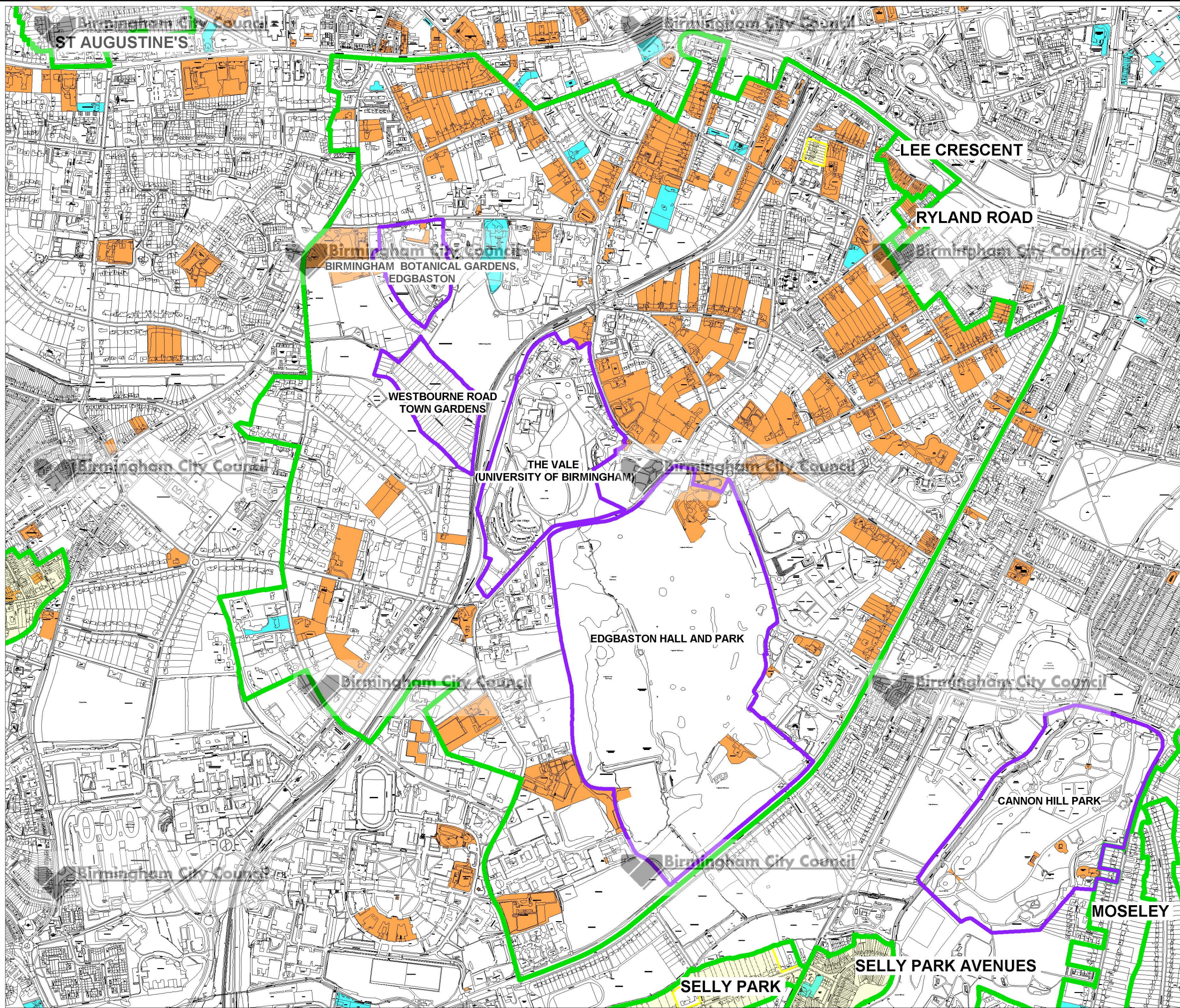

This map is reproduced from the Ordnance Survey Material with the permission of Ordnance Survey on behalf of the Controller of Her Majesty's Stationery Office © Crown Copyright. Unauthorised reproduction infringes Crown Copyright and may lead to prosecution or civil proceedings. Birmingham City Council. Licence No.100021326, 2011